MAIBLUMEN.

WALZER

für das

PIANO-FORTE.

Der hochwohlgebornen Frau

Marie von Haber, geb. Herz

gewidmet

von

E. M.

1841.

Waiblumen-Walzer

von

H. M.

Adagio

Introduction

Walzer
№ 1.

1 mo

2 do

N°2.

p

ff

1mo

2do

p

p

p

ff

ff

1mo

2do

3tio

p

№ 3.

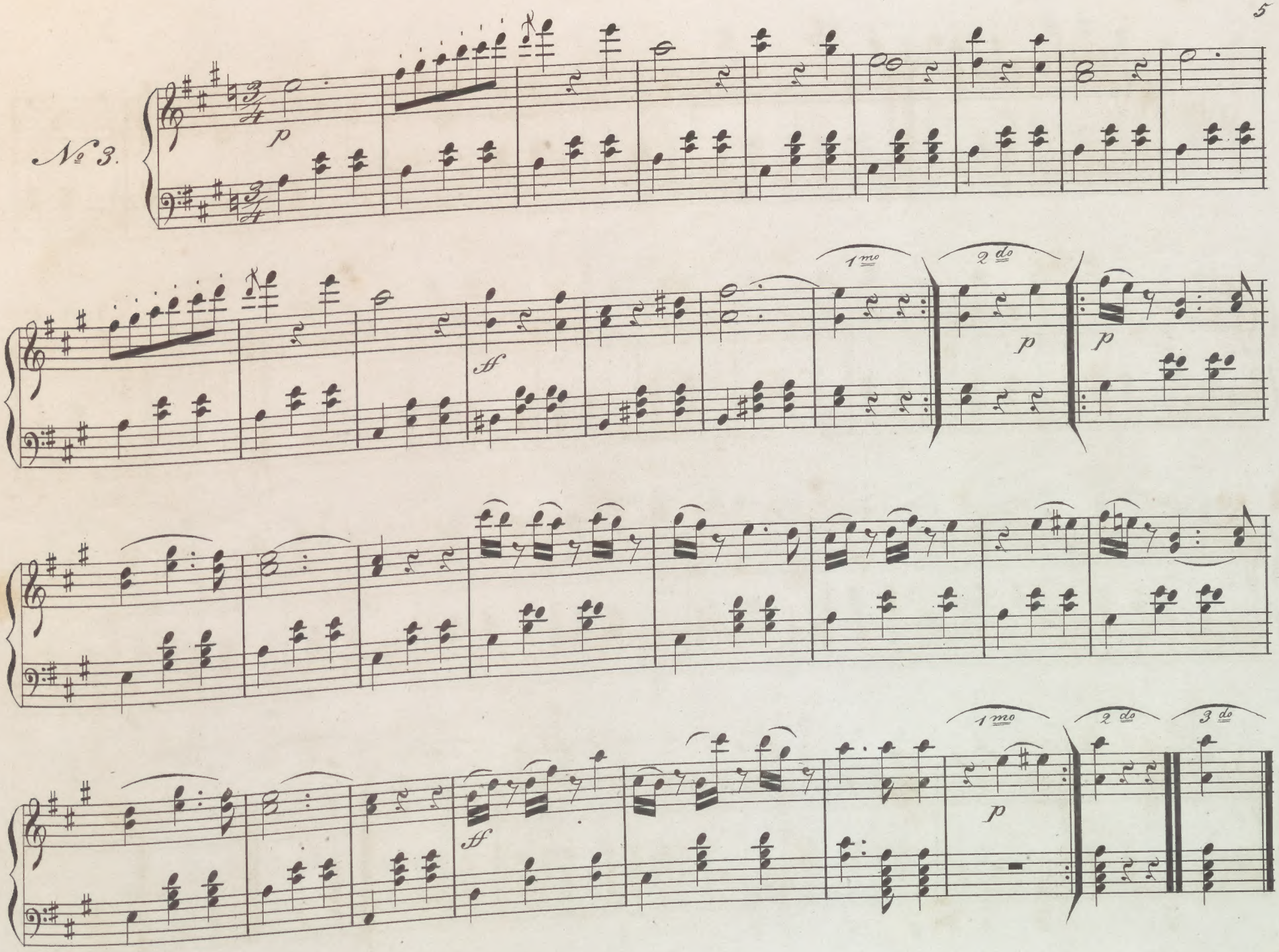

№ 4.

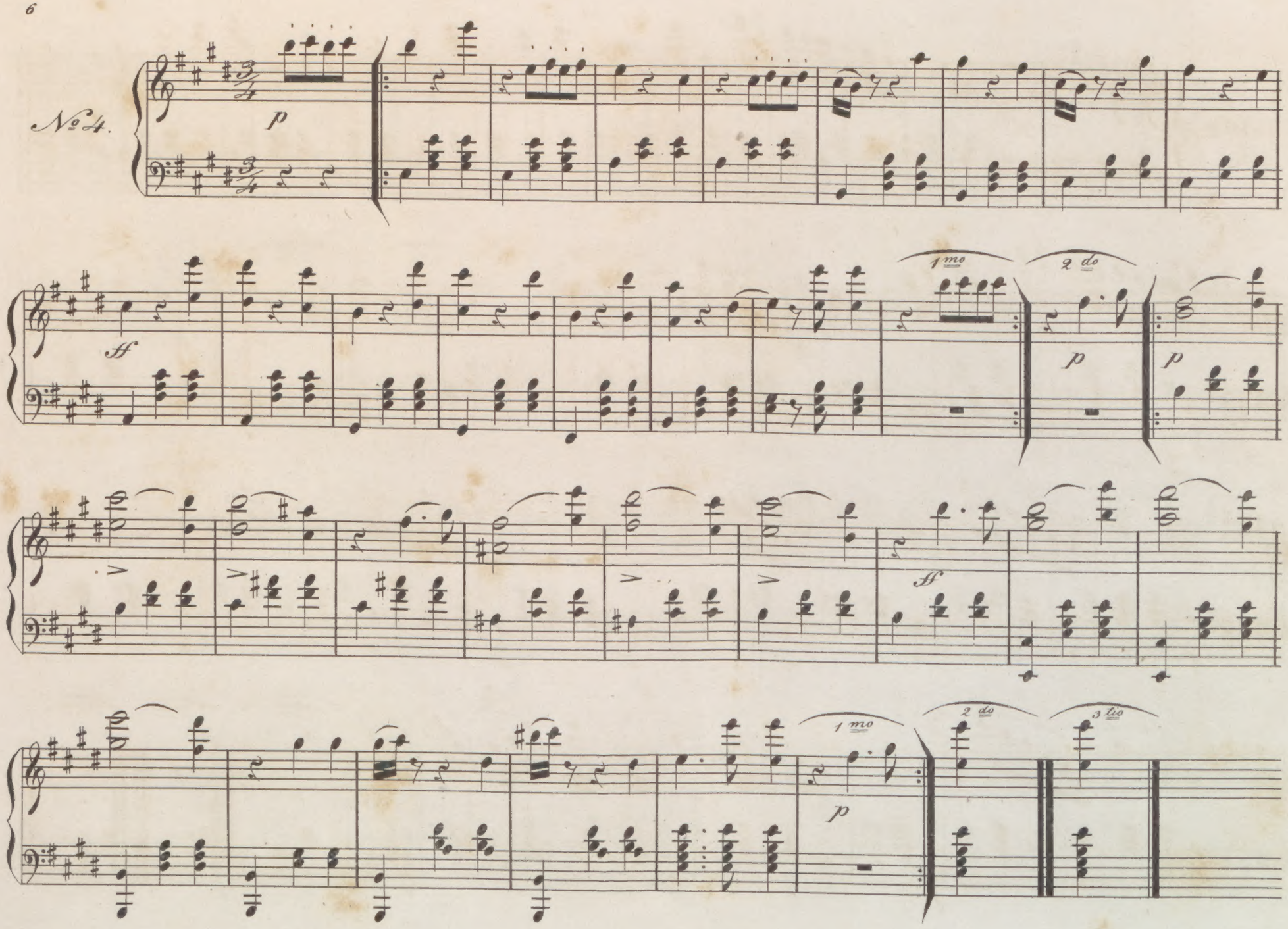

№ 5.

p

ff

1mo 2do 3tio

Coda

p

ff

p

ff

1

1

p

ff

1 mo

2 do

p >

p

p

f

p

f

1 mo

2 do

p

pp de cres cen do

ff